

School Psychology: Program

30 January 2020

Esther van den Bos



Universiteit Leiden
The Netherlands

bosejvanden@fsw.leidenuniv.nl

Discover the world at Leiden University

Master kick off day

- Mandatory courses
- Electives in block 3 and 4
- Check:
 - registration
 - workgroup
- Deregister if you will not take course this year
- Registration is only possible today, between 1 and 3 pm

Today

Program



MSc School Psychology

[Institution](#) [Course](#) [View All](#)

Announcements

Welcome!

Posted on: Wednesday, 31 August 2016 13:14:36 o'clock CEST

Welcome to the Blackboard module for the Master's Program in School Psychology. We are very happy to have you studying with us, and via this module we'd like to provide you with information that will assist you during your studies and beyond.

This module includes information, which is relevant to the Master's program as a whole. For information about specific components of the Master's program, please sign up for the Blackboard modules for those components (i.e. the Blackboard module to help you with your thesis; the Blackboard module to help you with your internship; the Blackboard modules for each of the courses you are following). If, after signing up for the modules, you have specific questions, please refer those questions to the following team members:

Posted by: [Nieklaus Sterbis](#)
Posted to: Master School Psychology (2016-2017)
6404 SP.PSY16177FSW

Thesis

Mentoring

Courses

Group	Time
9798	9-11
9799	11-13

Wednesday, February 5

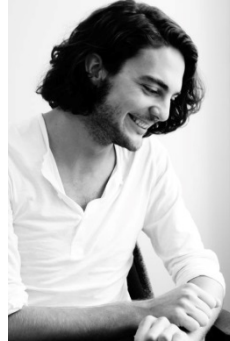
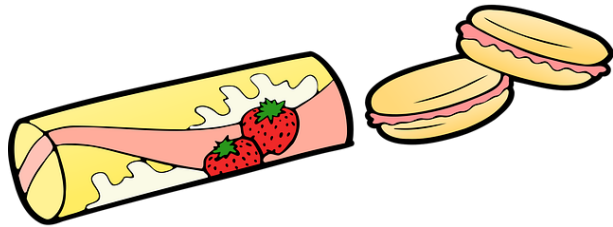

Informal
"getting acquainted"
meeting

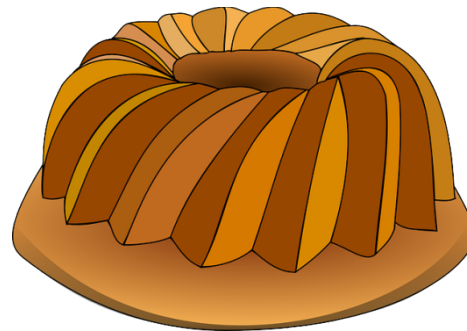

Perspective after this master

- Basic psychologist
 - specialized in school psychology
- Possible employers:
 - Regular Primary and Secondary Education
 - Special Primary and Secondary Education
 - School Advisory Services
 - Practices for developmental psychologists
 - Independent coach, trainer, consultant
 - Municipal or National Government (general policy)

Options for further education

- Post-master school psychology
 - Comparable with “GZ”
 - While working as a basic psychologist
- PhD

What to expect during the master?

- Scientist-practitioner model
 - Scientific theory in lectures
 - Small practical component in courses
 - Most important practice in internship
- Mandatory attendance: lectures & workgroups
- Active participation

Mentor meetings

- 1st meeting February
- 2nd meeting September

Wednesday, Feb 5

Friday, Feb 7

Sign up on
notice board
near 3B 48



Room 3B 47

Your mentor would like to know

- (1) your sequence of courses,
- (2) the kind of master's thesis,
- (3) kind of internship, and
- (4) kind of job

you are aiming for.

BlackBoard support!

Modules:

General

Master School Psychology (2019-2020)

Special

Mandatory course modules

Master thesis CAP – SP (Master thesis spring 2020)

Internships Developmental and Educational Psychology



Master School Psychology (2019-2020) (6464SP-PSY-1920FSW)

Announcements

Mission statement

Staff

Information about the workfield

International students

Documents

Help (for students)

Tools

Bb Help (for students)

Course Management

Control Panel

- Files
- Course Tools
- Evaluation
- Grade Centre
- Users and Groups
- Customisation
- Packages and Utilities
- Help

MSc School Psychology

Announcements

Welcome!

Posted on: Tuesday, 27 August 2019 16:08:16 o'clock CEST

Welcome to the Blackboard module for the Master's Program in School Psychology. We are very happy to have you studying with us, and via this module we'd like to provide you with information that will assist you during your studies and beyond. This module includes information, which is relevant to the Master's program as a whole. For information about specific components of the Master's program, please sign up for the Blackboard modules for those components (i.e., the Blackboard module to help you with your thesis; the Blackboard module to help you with your internship; the Blackboard modules for each of the courses you are following).

In this general module, you can find the names and e-mail addresses of thesis, internship and course coordinators under "Staff". You can contact them if you have specific questions (after signing up for the specific Blackboard Modules). General questions about the Master can be addressed to Esther van den Bos (bosejvanden@fsw.leidenuniv.nl).

This general module also provides some "information about the workfield", which can be a starting point for orientation on your future career. If you come across material that you think might be of interest to fellow students in the School Psychology program, please send them to Esther van den Bos (bosejvanden@fsw.leidenuniv.nl) so that they can be included in this Blackboard module.

Here are some important dates for you:

- Aug 29th, 11:15 - 12:30 (room 0A 28): Introduction about program and enrollment (obligatory for new students)
- Sep 6th, 9:00 - 11:00 (room 5A 37): First lecture School-based Prevention and Intervention
- Sep 6th, 11:00 - 12:00 (room t.b.a.): Informal introductory meeting of students and staff
- Sep 10th, 15:00 - 16:00 (room SA 49): Master thesis information meeting
- Sep 11th, 9:00 - 11:00 (room 1A 22): First lecture Educational Neuroscience
- Sep 25th, 13:00 - 14:00 (room 1A 01): Internship information meeting for international students
- Sep 25th, 14:00 - 15:00 (room 1A 01): Internship information meeting for Dutch (speaking) students

With best wishes for your studies,

the Master's team

Posted by: E.J. van den Bos
Posted to: Master School Psychology (2019-2020) 6464SP-PSY-1920FSW

Thesis positions survey

Posted by: E.J. van den Bos
Posted to: Master School Psychology (2019-2020) 6464SP-PSY-1920FSW



10 Feb 15-16
SA 41

School Psychology: Overview of program

Coursework (20)
Master's thesis (20)
Internship (10, 20)
Electives (0, 5, 10, ...)



5 March
Int: 11-12
Dutch: 12-13
1A 09

Some electives you may like

Spring semester

- Advanced Child & Adolescent Psychiatry
- Transdiagnostic Approach of Eating Disorders
- Innovations in eHealth Care
- Social Animals at Work

Fall semester (provisional)

- International Perspective on Practicing School Psychology
- Motivation, Power and Leadership
- Child Neuropsychology: Theory and Assessment
- Trainers Course Communication Skills (*Dutch*)

School Psychology: Putting it all together

19/20 Periods 3 and 4

20/21 Periods 1 and 2

20/21 Periods 3 and 4

Coursework: Mandatory

Semester

Educational Neuroscience

1

School Based Prevention and Intervention

1

Coaching in Inclusive Education

2

Needs Based Assessment at School

2

* ... and its
lecture clock:



One way to do this in one year

19/20 Semester 2

Coaching in Inclusive Education
Needs Based Assessment at School
Master's thesis

20/21 Semester 1

Educational Neuroscience
School Based Prevention and Intervention
Internship

Another way to do this in one year

19/20 Semester 2

Coaching in Inclusive Education
Needs Based Assessment at School

Internal Practical Internship, Part 1

Master's thesis, Part 1

Elective 1

20/21 Semester 1

Educational Neuroscience
School Based Prevention and Intervention

Internal Practical Internship, Part 2

Master's thesis, Part 2

Elective 2

One way to do this in 1.5 to 2 years

19/20 Semester 2

Coaching in Inclusive Education
Needs Based Assessment at School

Master thesis, Part 1

20/21 Semester 1

Educational Neuroscience
School Based Prevention and Intervention

Master thesis, Part 2
(Elective 1)

20/21 Semester 2

Internship
(Elective 2)

Advice on planning

- Be active in your first semester
 - Work on thesis!
 - (Find internship position)
 - (Don't take 3 months off in summer)

Master thesis in the spring of 2020

Date	Event
30 January	10:45-12:15: Welcome of new master's students <i>If you want to start working on your master thesis this spring enroll in BlackBoard module</i> Master thesis - CAP – SP <i>and in special group</i> 'Master thesis spring 2020' (<i>Course Documents, link: Master thesis spring 2020</i>)
10 February	15:00-16:00, SA 41: Explanation of master thesis project
10 February	18:00: Deadline for registering in “Master thesis spring 2020” Time for making enquiries until February 20 .
21 February	17:00: Deadline for entering Top 5
25 February	Project allocation (end of day)

(very) short survey

- Please help the thesis coordinator find out how many projects are needed for English speaking and Dutch speaking students
- Fill out the survey (a.s.a.p.) at:
- https://leidenuniv.eu.qualtrics.com/jfe/form/SV_2nMW0jpMf3uPrIF
-



Mandatory Course 6464SP04 Coaching in Inclusive Education Lectures and Workgroups on Wednesdays

Group	Time	Language
2824	9-11	Dutch
2825	11-13	English



Mandatory Course 6464SP03 Needs-based Assessment at School Lectures and Workgroups on Fridays

Group	Time	Language
2821	9-11	Dutch
2822	11-13	English

Preparation

- Find teacher to coach who allows classroom observations
 - Coaching in Inclusive Education
- Find young person to work with
 - 2 courses (see BB modules)
- Get “Verklaring omtrent gedrag” (VOG) from municipality in time
- See homework on BB

Student representatives

- 1 Dutch: Saskia Zaal
 - Master's Programme Committee
 - Dutch: Masters Opleidings Commissie (MOC)
- 1 International: Raisa Nandjane
 - [International Student Platform](#)

Follow the MOC online

Facebook: “MOC Psychology Leiden University”

Don't hesitate to contact the student representatives with positive or negative feedback about the master!

Email: mocpsychology.students@fsw.leidenuniv.nl



MOC Psychology
Leiden University
[@MOC.Psychology.Leiden](https://www.facebook.com/MOC.Psychology.Leiden)

Upcoming meetings

1 February 5th

- 9¹⁵ – 11⁰⁰: Lecture *Coaching in Inclusive Education*, 1A 37
- 11⁰⁰: Informal introduction (students and staff), 5A 37
- Afternoon: mentor meetings, 3B 47

2 February 7th

- 9¹⁵ – 11⁰⁰: Lecture *Needs-based Assessment*, 1A 37
- Mentor meetings, 3B 47

3 February 10th

- 15⁰⁰ – 16⁰⁰: Thesis information meeting, SA 41